



OVER 60?

Secure this property
for up to **59% less!**

Price

£140,000

Leasehold

1x  1x  1x 

**Purbeck Road, Chatham,
Kent, ME4**

Wards
Helping you move forwards



Main features

- Ground floor maisonette
- Perfect for first time buyers looking to get on the property ladder
- Great location close to local schools and amenities
- Good transport links
- Great for investors aiming to add to that property portfolio

Accommodation

GROUND FLOOR

Entrance Hall

Lounge: 12'3 x 12'1 (3.74m x 3.69m)

Kitchen: 9'3 x 8'5 (2.82m x 2.57m)

Bathroom: 8'1 x 5'9 (2.47m x 1.75m)

Bedroom : 12'2 x 10'1 (3.71m x 3.08m)

OUTSIDE

Communal Garden

First Floor

Approx. 45.7 sq. metres (491.8 sq. feet)

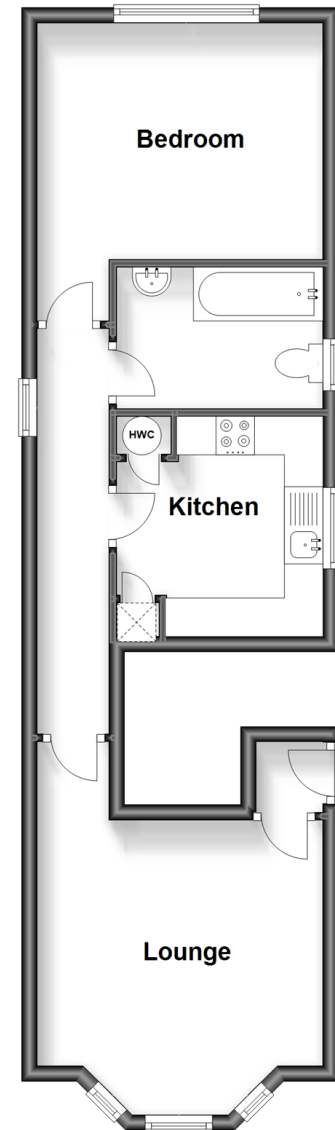

Call Chatham - 01634 841243 ■ wardsof Kent.co.uk

- Legal advice should be taken to verify fixtures/fittings, planning, alterations and/or lease details
- Appliances & services are untested, dimensions are approximate and floor plans are not to scale
- Through a Homewise Home For Life Plan people aged 60+ can secure this property for up to 59% less, by purchasing a Lifetime Lease.



10435273/20230818/ABB/PN18