



Price
£280,000

Freehold

2x  1x  1x 

**Lansdowne Road,
Chatham, Kent, ME4**

OVER 60?

Secure this property
for up to **59% less!**

Wards
Helping you move forwards

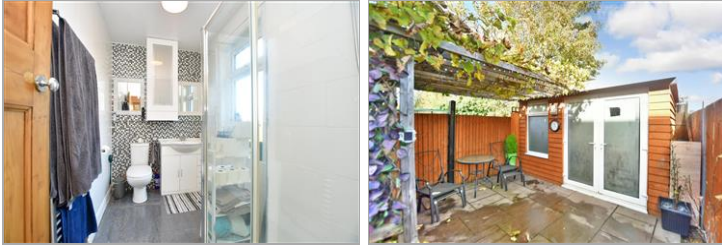

Main features

- 2 bedroom house in lovely modern condition
- Perfect for first time buyers looking to get onto the property ladder
- Close to schools, amenities and within easy reach of Chatham & Rochester Station
- Driveway for parking and useful outbuilding

Accommodation

GROUND FLOOR

Entrance Porch

Hallway

Lounge: 12'8 x 10'2 (3.86m x 3.10m)

Dining Area: 11'4 x 9'7 (3.46m x 2.92m)

Kitchen Area: 9'5 x 5'3 (2.87m x 1.60m)

FIRST FLOOR

Landing

Bedroom 1: 13'4 x 10'7 (4.07m x 3.23m)

Bedroom 2: 10'3 x 9'7 (3.13m x 2.92m)

Shower Room: 9'2 x 5'3 (2.80m x 1.60m)

OUTSIDE

Driveway

Rear Garden

Workshop/Outbuilding

Ground Floor

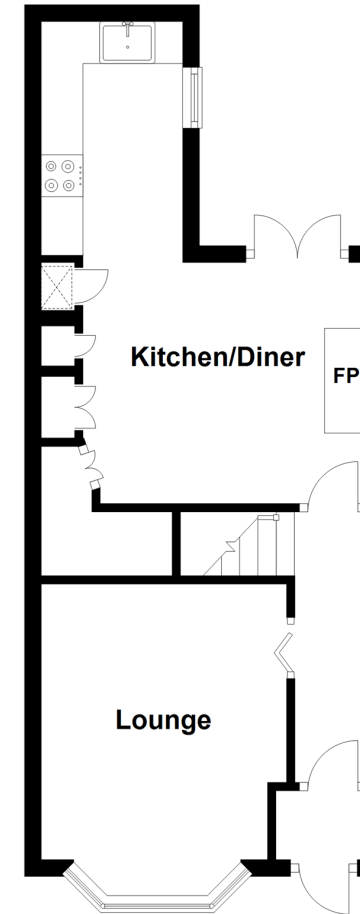

First Floor

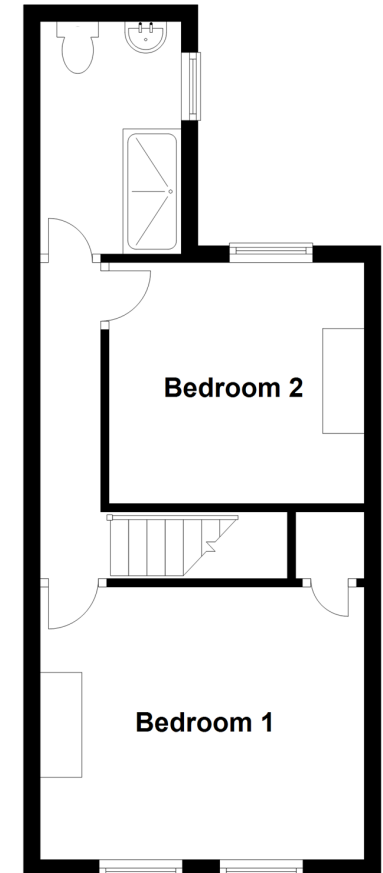

Call Chatham - 01634 841243 ■ wardsofkent.co.uk

- Legal advice should be taken to verify fixtures/fittings, planning, alterations and/or lease details
- Appliances & services are untested, dimensions are approximate and floor plans are not to scale
- Through a Homewise Home For Life Plan people aged 60+ can secure this property for up to 59% less, by purchasing a Lifetime Lease.



10435384/20231125/AP/BC