



**OVER 60?**

Secure this property  
for up to **59% less!**

**Price**  
**£335,000**

**Freehold**

3x  1x  2x 

**Lewis Avenue,  
Gillingham, Kent, ME8**

*Wards*  
Helping you move forwards





## Main features

- Beautifully presented property throughout
- Close to popular schools
- Easy access to the motorway links
- Attractive low maintenance rear garden
- Situated in a central location close to local schools, shops and amenities
- Useful outbuilding

## Accommodation

### GROUND FLOOR

Porch  
Entrance Hall  
Kitchen: 10'0 x 7'0 (3.05m x 2.14m)  
Lounge: 12'0 x 10'1 (3.66m x 3.08m)  
Dining Area : 10'1 x 8'0 (3.08m x 2.44m)  
Conservatory: 10'0 x 10'0 (3.05m x 3.05m)

### FIRST FLOOR

Landing  
Bedroom 1 : 10'1 x 10'0 (3.08m x 3.05m)  
Bedroom 2 : 11'0 x 10'0 (3.36m x 3.05m)  
Bedroom 3 : 7'0 x 5'0 (2.14m x 1.53m)  
Bathroom

### OUTBUILDING

Room 1/Store Room: 15'0 x 15'0 (4.58m x 4.58m)  
Room 2 : 10'0 x 6'0 (3.05m x 1.83m)  
Room 3 : 6'0 x 5'0 (1.83m x 1.53m)

### OUTSIDE

Front Garden  
Rear Garden

**Ground Floor**  
Approx. 45.3 sq. metres (487.5 sq. feet)

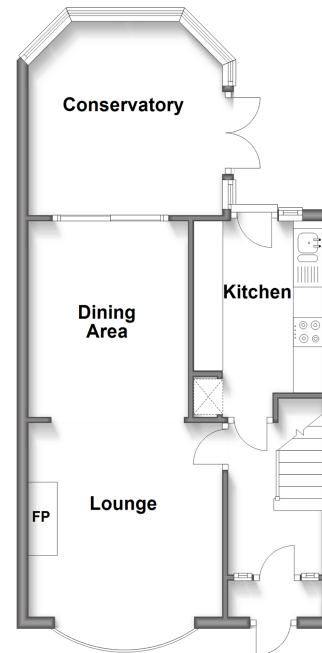

**First Floor**  
Approx. 34.2 sq. metres (367.6 sq. feet)

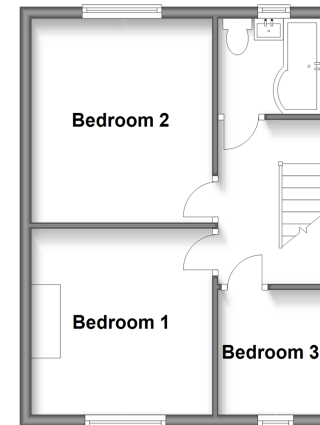

**Outbuilding**  
Approx. 33.9 sq. metres (364.9 sq. feet)

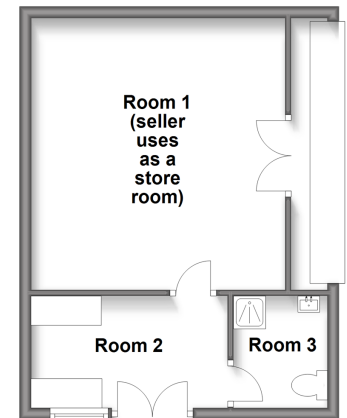

**Call Rainham - 01634 373531 ■ wardsofkent.co.uk**

■ Legal advice should be taken to verify fixtures/fittings, planning, alterations and/or lease details  
■ Through a Homewise Home For Life Plan people aged 60+ can secure this property for up to 59% less, by purchasing a Lifetime Lease.

■ Appliances & services are untested, dimensions are approximate and floor plans are not to scale



11338355/20240404/KD/KD