



Price
£250,000

Freehold

2x  1x  2x 

**Ravens Knowle, Knowle
Road, Wouldham,
Rochester, Kent, ME1**

OVER 60?

Secure this property
for up to **59% less!**

Wards
Helping you move forwards



Main features

- Ideal first time buy!
- Village location surrounded by countryside
- Landscaped rear garden perfect for relaxing in
- Garage to the rear
- Additional plot of land to the front available to rent

Accommodation

GROUND FLOOR

Lounge: 10'11 x 10'10 (3.33m x 3.30m)
 Dining Area: 10'11 x 10'10 (3.33m x 3.30m)
 Kitchen: 10'5 x 5'7 (3.18m x 1.70m)
 Bathroom: 5'10 x 5'7 (1.78m x 1.70m)

FIRST FLOOR

Landing
 Bedroom 1: 11'0 x 9'4 (3.36m x 2.85m)
 Bedroom 2: 10'11 x 10'10 (3.33m x 3.30m)

OUTSIDE

Front and Rear Garden
 Garage: 17'11 x 9'10 (5.46m x 3.00m)

Ground Floor

Approx. 40.9 sq. metres (440.2 sq. feet)

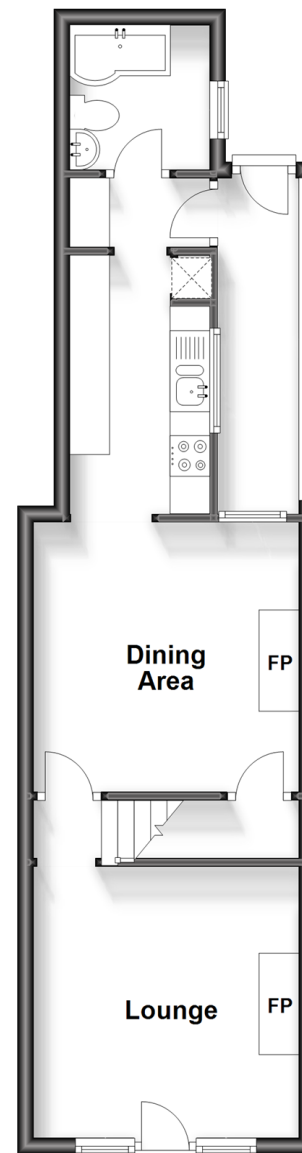

First Floor

Approx. 25.4 sq. metres (273.0 sq. feet)

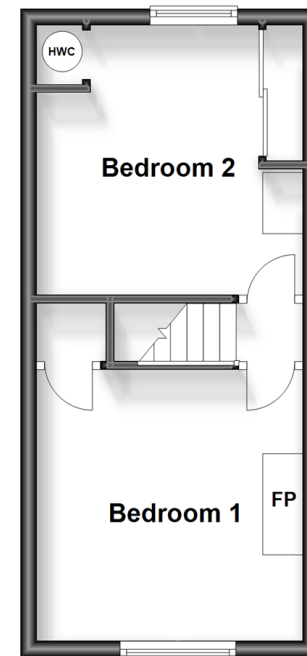

Call Rochester - 01634 830925 ■ wardsofkent.co.uk

- Legal advice should be taken to verify fixtures/fittings, planning, alterations and/or lease details
- Appliances & services are untested, dimensions are approximate and floor plans are not to scale
- Through a Homewise Home For Life Plan people aged 60+ can secure this property for up to 59% less, by purchasing a Lifetime Lease.



11529533/20230724/DG/AB