



Price
£400,000

Freehold

3x  1x  2x 

**Whitehall Drive,
Kingswood, Maidstone,
Kent, ME17**

OVER 60?

Secure this property
for up to **59% less!**

Wards
Helping you move forwards



Main features

- **Spacious throughout with potential to extend further subject to consents**
- **Short drive from Headcorn**
- **Converted garage currently used as a study**
- **Large driveway for multiple cars**
- **Stunning garden with a beautiful seating area, greenhouse and outbuildings with power**

Accommodation

GROUND FLOOR

Entrance Hall

Cloakroom

Lounge: 16'5 x 11'9 (5.01m x 3.58m)

Dining Area: 10'5 x 8'8 (3.18m x 2.64m)

Former Garage: 15'5 x 8'2 (4.70m x 2.49m)

Kitchen: 13'8 x 9'1 (4.17m x 2.77m)

Hallway

Bedroom 1: 11'8 x 10'9 (3.56m x 3.28m)

Bedroom 2: 11'5 x 8'8 (3.48m x 2.64m)

Bedroom 3: 9'7 x 8'7 (2.92m x 2.62m)

Wet Room

OUTSIDE

Front and Rear Gardens

Driveway

Greenhouse

Outbuildings with Power

Ground Floor

Approx. 92.1 sq. metres (991.4 sq. feet)

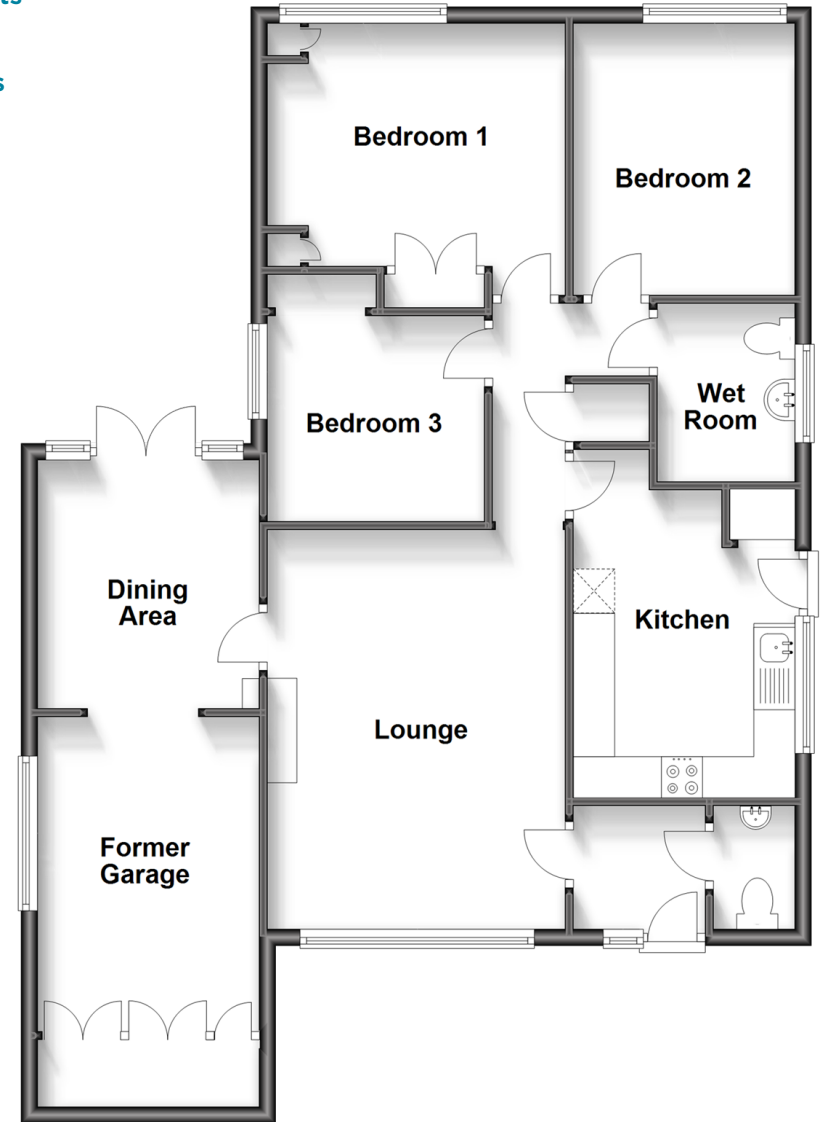

Call Headcorn - 01622 890435 ■ wardsof Kent.co.uk

- Legal advice should be taken to verify fixtures/fittings, planning, alterations and/or lease details
- Appliances & services are untested, dimensions are approximate and floor plans are not to scale
- Through a Homewise Home For Life Plan people aged 60+ can secure this property for up to 59% less, by purchasing a Lifetime Lease.



12721660/20231018/DB/TB