



Price
£380,000

Freehold

3x  1x  1x 

**Brockman Crescent,
Dymchurch, Kent, TN29**

OVER 60?

Secure this property
for up to **59% less!**

Wards
Helping you move forwards



Main features

- This Lovely home is a short walk to the beach and Romney marsh
- Modern kitchen and bathroom
- Insulated studio/home office
- Good size lounge/diner
- Secluded garden, quiet location a short drive from Dymchurch and Hythe

Accommodation

GROUND FLOOR

Entrance Hall

Lounge/Diner: 22'8 x 11'9 (6.91m x 3.58m)

Kitchen: 10'7 x 7'8 (3.23m x 2.34m)

Bedroom 1: 11'4 x 9'7 (3.46m x 2.92m)

Bedroom 2: 10'10 x 10'5 (3.30m x 3.18m)

Bedroom 3: 9'4 x 7'9 (2.85m x 2.36m)

Bathroom: 8'2 x 6'5 (2.49m x 1.96m)

OUTSIDE

Off Road Parking

Garage: 17'8 x 8'5 (5.39m x 2.57m)

Rear Garden

Studio/Home Office: 13'2 x 9'3 (4.02m x 2.82m)

Ground Floor

Approx. 92.7 sq. metres (997.3 sq. feet)

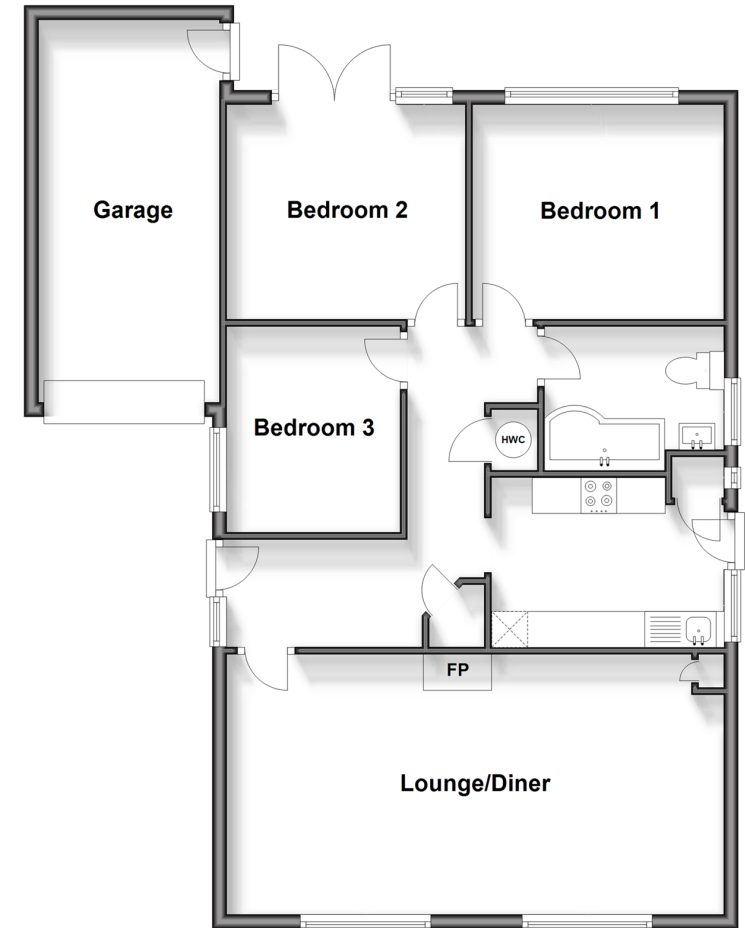

Call Hythe - 01303 267473 ■ wardsof Kent.co.uk

- Legal advice should be taken to verify fixtures/fittings, planning, alterations and/or lease details
- Appliances & services are untested, dimensions are approximate and floor plans are not to scale
- Through a Homewise Home For Life Plan people aged 60+ can secure this property for up to 59% less, by purchasing a Lifetime Lease.



12824545/20240507/MEL/MB