



Price
£350,000

Freehold

3x  1x  1x 

**Carnation Close, East
Malling, Kent, ME19**

OVER 60?

Secure this property
for up to **59% less!**

Wards
Helping you move forwards

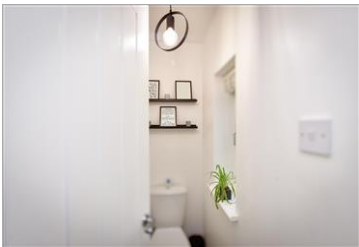

Main features

- Well presented throughout
- Sociable kitchen/dining area - great for entertaining & for bringing the family together
- Useful ground floor separate toilet
- Quiet cul-de-sac location
- Excellent transport links by road & rail within easy reach

Accommodation

GROUND FLOOR

Entrance Porch

Hallway

Separate Toilet

Lounge: 17'4 x 10'10 (5.29m x 3.30m)

Kitchen: 13'3 x 9'2 (4.04m x 2.80m)

Dining Area: 10'1 x 4'10 (3.08m x 1.47m)

FIRST FLOOR

Landing

Bedroom 1: 11'1 x 10'3 (3.38m x 3.13m)

Bedroom 2: 11'0 x 11'0 (3.36m x 3.36m)

Bedroom 3: 7'10 x 7'7 (2.39m x 2.31m)

Bathroom

OUTSIDE

Front, Rear & Side Gardens

Ground Floor

Approx. 42.1 sq. metres (453.1 sq. feet)

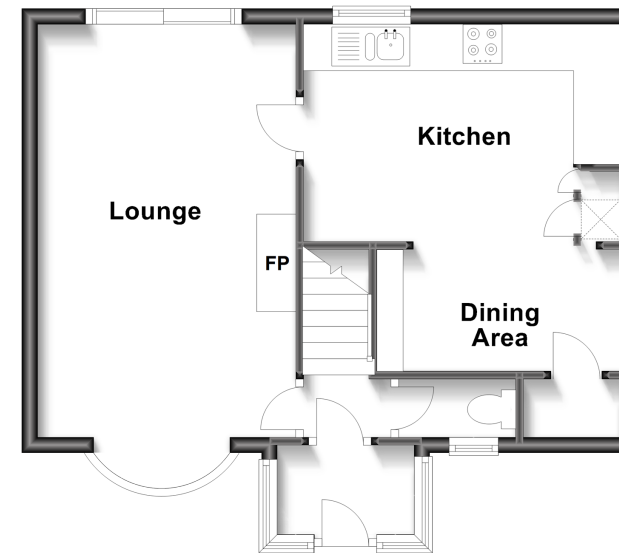

First Floor

Approx. 39.6 sq. metres (426.1 sq. feet)

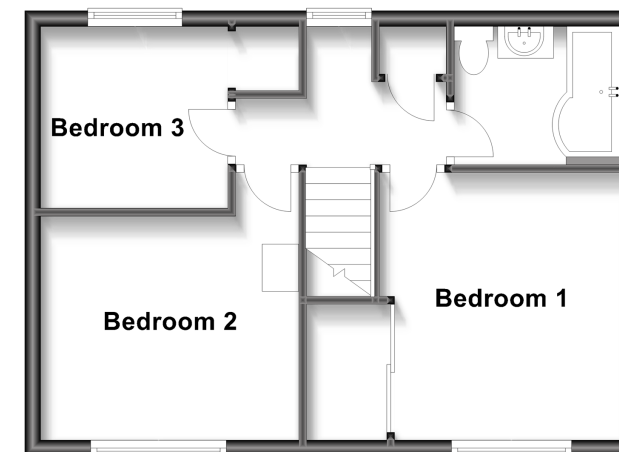

Call Larkfield - 01732 847877 ■ wardsofkent.co.uk

- Legal advice should be taken to verify fixtures/fittings, planning, alterations and/or lease details
- Appliances & services are untested, dimensions are approximate and floor plans are not to scale
- Through a Homewise Home For Life Plan people aged 60+ can secure this property for up to 59% less, by purchasing a Lifetime Lease.



12935051/20240304/CK/JT