



Modern Auction

£500,000

Freehold

3x  1x  1x 

Cot Lane, Biddenden, Ashford, Kent, TN27

Wards
Helping you move forwards

Ground Floor
Approx. 132.6 sq. metres (1427.6 sq. feet)

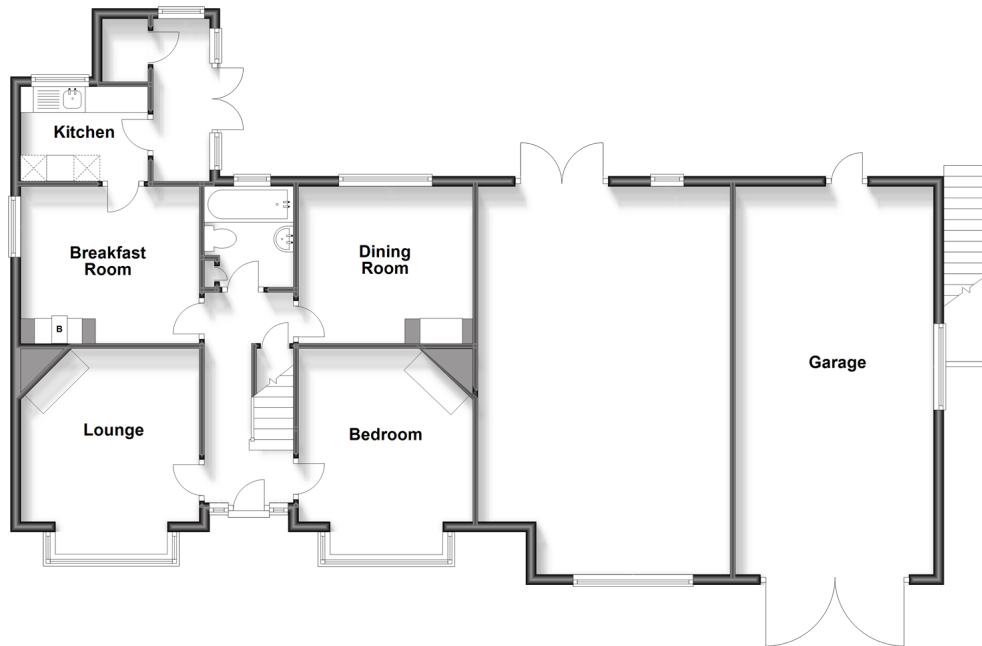

First Floor
Approx. 86.9 sq. metres (935.6 sq. feet)



Accommodation

GROUND FLOOR

Entrance Hall

Bedroom: 13'8 x 11'0 (4.17m x 3.36m)

Lounge: 12'9 x 11'3 (3.89m x 3.43m)

Dining Room: 11'1 x 10'10 (3.38m x 3.30m)

Bathroom: 6'5 x 5'8 (1.96m x 1.73m)

Breakfast Room: 11'5 x 10'2 (3.48m x 3.10m)

Kitchen: 8'11 x 6'8 (2.72m x 2.03m)

Extension: 25'0 x 16'3 (7.63m x 4.96m)

Rear Porch

FIRST FLOOR

Landing

Bedroom 1: 14'1 x 10'2 (4.30m x 3.10m)

Dressing Room

Bedroom 2: 14'5 x 11'2 (4.40m x 3.41m)

Garage: 24'9 x 12'5 (7.55m x 3.79m)

Above Garage: 29'1 x 21'4 (8.87m x 6.51m)

Front and Rear Gardens

OUTSIDE

Driveway



Main features

- Extended 3 bedroom detached house, plot size 0.95 acres
- For sale by Modern Auction- T&C's apply
- Subject to an undisclosed Reserve Price
- Buyer's fees apply
- Additional plot of land (potential building plot)
- Semi-rural location



Nearest Schools

Primary Schools: John Mayne C of E Primary, Biddenden 0.7 miles, Smarden Primary 2.6 miles, Frittenden C of E Primary 2.7 miles

Secondary Schools: Homewood School and Sixth Form



Transport Information

Train Stations: Headcorn 3.1 miles, Pluckley 4.8 miles, Appledore 9.4 miles



Address

Cot Lane, Biddenden, Ashford, Kent, TN27



Directions

For directions to this property please contact us.



Wards
Helping you move forwards

Call Tenterden Branch 01580 766002 ■ wardsofkent.co.uk



- If buying to let, the energy rating will need to be improved to at least 'E' rating before you can let the property
- Appliances & services are untested, dimensions are approximate and floor plans are not to scale

- Legal advice should be taken to verify fixtures/fittings, planning, alterations and/or lease details



14007581/20230920/AQ/AQ

Auctioneer's Comments

This property is for sale by the Modern Method of Auction. Should you view, offer or bid on the property, your information will be shared with the Auctioneer, iamsold.

This method of auction requires both parties to complete the transaction within 56 days of the draft contract for sale being received by the buyers solicitor. This additional time allows buyers to proceed with mortgage finance (subject to lending criteria, affordability and survey).

The buyer is required to sign a reservation agreement and make payment of a non-refundable Reservation Fee. This being 3.6% of the purchase price including VAT, subject to a minimum of £6,000.00 including VAT. The Reservation Fee is paid in addition to purchase price and will be considered as part of the chargeable consideration for the property in the calculation for stamp duty liability.

Buyers will be required to go through an identification verification process with iamsold and provide proof of how the purchase would be funded.

This property has a Buyer Information Pack which is a collection of documents in relation to the property. The documents may not tell you everything you need to know about the property, so you are required to complete your own due diligence before bidding. A sample copy of the Reservation Agreement and terms and conditions are also contained within this pack.

The buyer will also make payment of £300.00 including VAT towards the preparation cost of the pack, where it has been provided by iamsold.

The property is subject to an undisclosed Reserve Price with both the Reserve Price and Starting Bid being subject to change.

Referral Arrangements

Wards and Auctioneer may recommend the services of third parties to you. Whilst these services are recommended as it is believed they will be of benefit; you are under no obligation to use any of these services and you should always consider your options before services are accepted.

Where services are accepted the Auctioneer or Wards may receive payment for the recommendation and you will be informed of any referral arrangement and payment prior to any services being taken by you.

TO VIEW OR MAKE A BID – Contact *Wards*
Or visit: <https://wardsofkent.iamsold.co.uk>